

SACRED MARCH.
Eb Piccolo.

"SANDON"

W. BLYTHE

1st Flute

1st Flute

Piccolo

ff

p

sf

ff

p

1ST FLUTE

SANDON

W. B. BLYTHE

Sacred March.
2nd Bb Flute

SANDON

W.E. Blythe

TRIO.

The Trio section consists of three staves of music. The first staff begins with a piano (**p**) dynamic and features a key signature change to one sharp (F#). The second staff includes a fortissimo (**ff**) dynamic. The third staff concludes the section with a fortissimo (**ff**) dynamic and a piano (**pp**) dynamic marking.

3RD FLUTE

SANDON

W. S. Lythe.

F. FLUTE.

SANDON

W. B. BLYTHE.

E^b FLUTE

SANDON

W.B. Blythe.

B^b Bass

SANDON

W. B. BLYTHE.

Two empty musical staves at the bottom of the page.

SIDE DRUM

SANDON

W. B. Blythe.

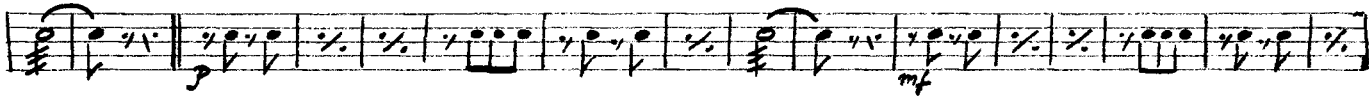
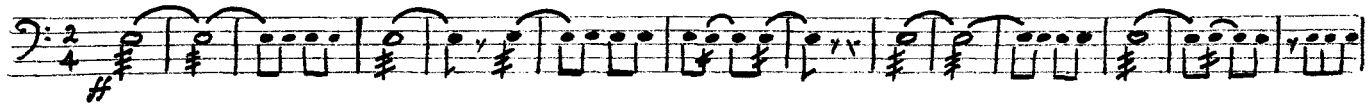

TRIO

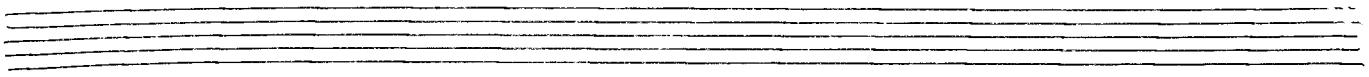

BASS DRUM

SANDON

W. B. Blythe.

2/4 #

p *mf*

4 8

TRIO

p # *p*

pp