

- RICHMOND -

H. GILLESPIE.

E♭ Piccolo.

p *ff* *mf* *f* *ff* *mf* *f* *ff*

tr *tr* *tr* *tr* *tr* *tr* *tr* *tr*

ff *p* *mf* *f* *ff* *TRIO* *mf* *f* *ff*

1. 2. *D.C.*

1st. Bb Flute.

- RICHMOND -

H. GILLESPIE.

The main musical score consists of six staves of music in 2/4 time. The first staff begins with a *p* dynamic and features a melodic line with slurs and accents. The second staff has a *ff* dynamic, followed by a *p* dynamic. The third staff is marked *mf*. The fourth staff starts with a *f* dynamic and includes a *ff* dynamic. The fifth staff continues the melodic development with various dynamics.

TRIO.

2nd B♭ Flute.

- RICHMOND -

H. GILLESPIE.

The main musical score for the 2nd B♭ Flute part, measures 1 through 16. The music is written in 2/4 time and features a variety of dynamics including *p*, *ff*, and *mf*. The melody is characterized by eighth and sixteenth notes, often beamed together, and includes several slurs and accents. The piece concludes with a double bar line and a key signature change to B-flat major.

TRIO.

The Trio section of the score, measures 17 through 24. It begins with a key signature change to B-flat major and a time signature change to 3/4. The dynamics range from *p* to *ff*. The music features a steady eighth-note accompaniment in the left hand and a melodic line in the right hand. The section ends with a double bar line, a first ending bracket labeled '1', a second ending bracket labeled '2', and the instruction 'D.C.' (Da Capo).

3RD FLUTE

SACRED MARCH - "RICHMOND"

H. GILLESPIE.

C.1. Flute.

SACRED MARCH "RICHMOND"

H. Gillespie

- RICHMOND -

H. GILLESPIE.

C. 2. (Eb) Flute.

p *ff* *p* *ff*

p

mf

f *ff*

TRIO.

p

1. || 2. ||

f *ff* *D.C.*

- RICHMOND -

H. GILLESPIE,

B♭ Bass Flute.

p *ff* *p* *ff*

p

mf *f*

ff **TRIO.**

p

mf

f *ff* **D.C.**

SIDE DRUM

SACRED MARCH - RICHMOND -

H. GILLESPIE.

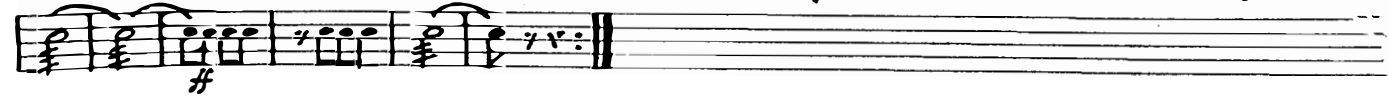
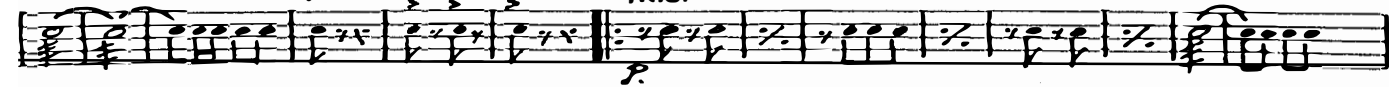
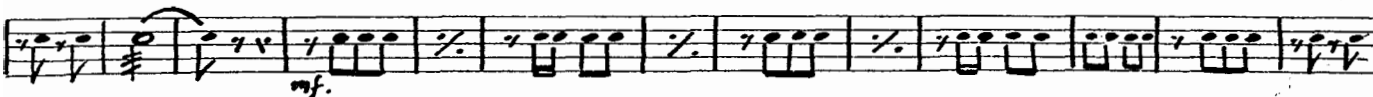
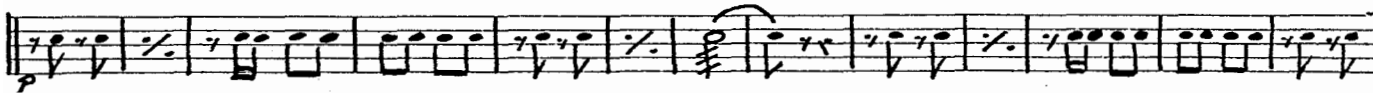
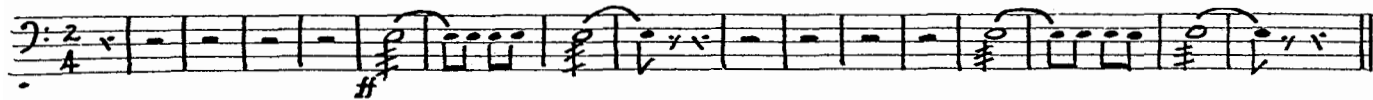

BASS DRUM

SACRED MARCH - "RICHMOND" -

H. GILLESPIE.
