

C Picc. "THE OLD RUGGED CROSS" by Wm RENNIE

ANDANTE CANTABILE

1ST G. "THE OLD RUGGED CROSS" arr. H. M. RENNIE

ANDANTE CANTABILE

2nd TREBLE G. "THE OLD RUGGED CROSS" arr. M. RENNIE

ANDANTE CANTABILE

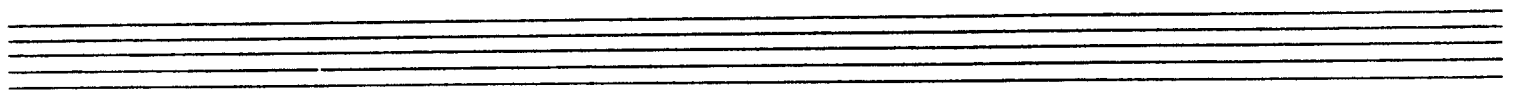

SOLO C. FLUTE "THE OLD RUGGED CROSS" arr Wm RENNIE

ANDANTE CANTABILE

- Staff 5:** Concludes the piece with a final flourish and a double bar line.

1st C FLUTE "THE OLD RUGGED CROSS" BY Wm RENNIE

ANDANTE CANTABILE,

2nd C FLUTE THE OLD RUGGED CROSS arr Wm RENNIE

3rd FLUTE (C) "THE OLD RUGGED CROSS" arr. Wm RENNIE

ANDANTE CANTABILE

G. ALTO

THE OLD RUGGED CROSS

BY W. RENNIE

ANDANTE CANTABILE,

C. BASS "THE OLD, RUGGED CROSS" on "M. PENNIE"

ANDANTE CANTABILE

SIDE-DRUM "THE OLD RUGGED CROSS" BY Wm RENNIE

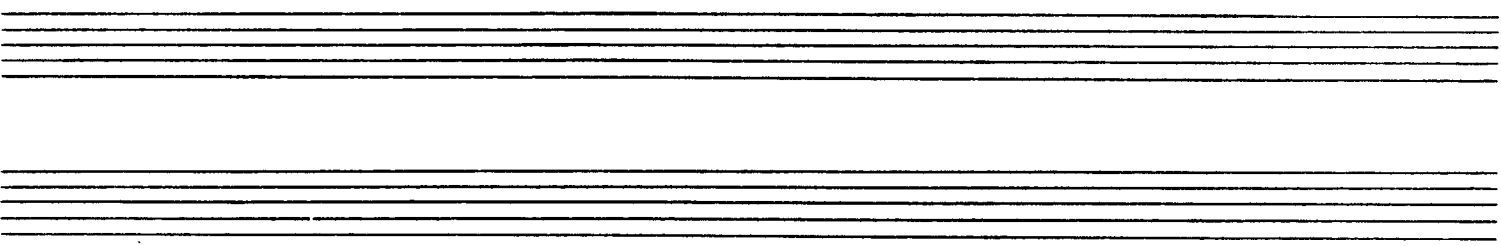

BASS-DRUM THE OLD RUGGED CROSS ORT Wm RENNIE

Two empty musical staves are provided at the bottom of the page, consisting of five-line systems without any notation.