

Quick March.

# THE GUARDS ADVANCE.

A. SHIRMPON.

HENRY POTTER & Co, 36/38, West Street, Charing Cross Rd, LONDON, W.C.2.

No 358.

E♭ PICCOLO.

D.C.

Quick March.

No 358.

Dedicated to Drum Majr. J. Price, 1st Bn. The King's Mews.

THE GUARDS ADVANCE.

A. SHRIMPTON.

HENRY POTTER & CO, 36/38, West Street, Charing Cross Rd, LONDON W.C. 2.

1st FLUTE

Quick March.

# THE GUARDS ADVANCE.

A. SHRIMPTON.

No 358.

HENRY POTTER & Co, 36/38, West Street, Charing Cross Rd, LONDON, W.C.2.

2nd FLUTE.

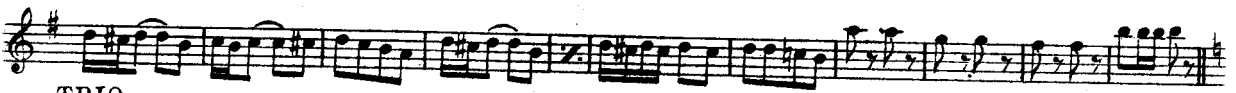

TRIO.

Quick March.

# THE GUARDS ADVANCE.

A. SHRIMPTON.

HENRY POTTER & CO, 36/38, West Street, Charing Cross Rd, LONDON, W.C.2.

No 358.

3rd FLUTE.

2 3 4

1. 2. Solo

1. 2.

TRIO.

1

D.C.

Quick March.

Dedicated to Drum Majr. J. Price, 1st Bn. The King's Regt.

THE GUARDS ADVANCE.

A. SHRIMPTON.

HENRY POTTER & Co, 36/38, West Street, Charing Cross Rd, LONDON, W.C.2.

No 358.

F FLUTE.

Quick March.

# THE GUARDS ADVANCE.

A. SHRIMPTON.

No 358.

HENRY POTTER & CO, 36/38, West Street, Charing Cross Rd, LONDON, W.C.2.

$\text{E}\flat$  FLUTE.

TRIO.

Quick March.

# THE GUARDS ADVANCE.

A. SHRIMPTON.

HENRY POTTER & Co, 36/38, West Street, Charing Cross Rd., LONDON, W.C. 2.

No 358.

**B♭** BASS FLUTE.

TRIO.

The Trio section consists of two staves of music in treble clef, one sharp key signature, and 2/4 time. The first staff of the Trio begins with a treble clef, a key signature of one sharp, and a 2/4 time signature. The music is characterized by a steady eighth-note rhythm. The second staff of the Trio is marked 'Solo' above the first few notes and continues the eighth-note pattern. The final staff of the piece concludes with a double bar line and a repeat sign.

D.C.

Quick March.

# THE GUARDS ADVANCE.

A. SHRIMPTON.

HENRY POTTER & Co, 36/38, West Street, Charing Cross R<sup>d</sup>, LONDON, W.C.2.

No 358.

SIDE DRUM.

TRIO.

D.C.

Quick March.

# THE GUARDS ADVANCE.

A. SHRIMPTON.

NO. 358. HENRY POTTER & CO., 36/38, West Street, Charing Cross Rd., LONDON, W.C.2.

## BASS DRUM.
