

No 409.

MINDEN.

MARCH.

A. NORMAN.

E♭ Piccolo HENRY POTTER & Co., 36/38, West St., Charing Cross Rd., LONDON. W.C. 2.

ff

mf

ff

ff

TRIO.

p-ff

f

ff

D.C.

No 409.

MINDEN.

A. NORMAN.

1st Flute HENRY POTTER & Co. 36/38, West St., Charing Cross Rd., LONDON. W.C.2.

MARCH.

MINDEN.

MARCH.

A. NORMAN.

No 409.

2nd Flute

HENRY POTTER & Co. 36 / 38, West St., Charing Cross Rd., LONDON, W.C.2.

TRIO.

D.C.

No 409.

MINDEN.

MARCH.

A. NORMAN.

3rd Flute HENRY POTTER & Co., 36/38 West St., Charing Cross Rd., LONDON. W.C.2.

TRIO.

The Trio section consists of three staves. The first staff begins with a treble clef, a key signature of one sharp (F#), and a 2/4 time signature. It starts with a *p-ff* dynamic. The second staff continues the melody with a *p* dynamic. The third staff features a *f* dynamic and includes first and second endings. The piece concludes with a double bar line and a repeat sign.

No 409.

MINDEN. MARCH.

A. NORMAN.

HENRY POTTER & CO., 36/38, West Street Charing Cross Rd., LONDON, W.C.2.

F Flute

3.

f

1. 2.

ff

f

1. 2.

ff

1. 2.

TRIO.

p-ff

f *ff*

D.C.

No. 409.

MINDEN.

MARCH.

A. NORMAN.

Henry Potter & Co., 36/38, West Street, Charing Cross Rd., LONDON, W.C.2.

E♭ Bass Flute

TRIO.

No 409.

MINDEN

MARCH

HENRY POTTER & Co., 36/38, West St., Charing Cross Rd., LONDON, W.C.2. A. NORMAN.

B \flat Bass Fl. ³

No 409.

MINDEN.

MARCH.

A. NORMAN

HENRY POTTER & Co., 36/38, West St., Charing Cross Rd., LONDON, W.C. 2.

Side Drum.

ff pp

1. 2.

ff

1. 2.

pp-ff

1. 2.

TRIO.

ff p pp-ff pp

1. 2.

Drum Heads. Broken. Post flesh hoops. Ready lapped head returned same day as received. No charge for lapping.

D.C.

No 409.

MINDEN.

MARCH.

A. NORMAN.

HENRY POTTER & Co., 36/38, West St., Charing Cross Rd., LONDON, W.C.2.

Bass Drum.

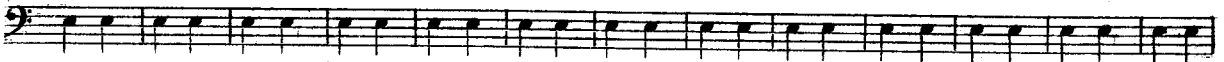
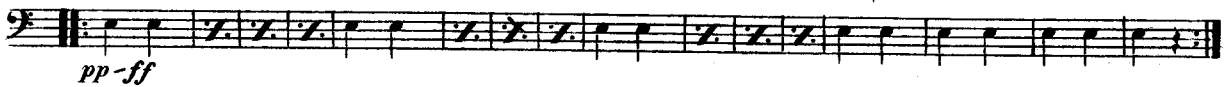
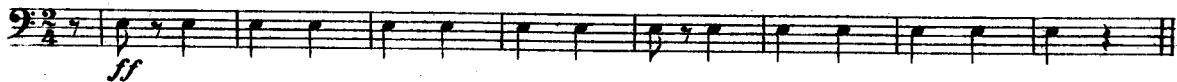

D.C.