

No 286.

MOUNTAIN ECHOES.

WALTZ.

E♭ PICCOLO.

Composed by D. PARFITT.

INTRO:

"IRENE"

No 1.

"GRACE"

No 2.

"MARGARET"

No 3. *INTRO: *♩^{va} ad lib:**

to Coda ⊕

⊕ CODA.

WALTZ.
No 286.

MOUNTAIN ECHOES.

1ST FLUTE.

Composed by D. PARFITT.
Slower.

INTRO:

"IRENE"

No 1.

"GRACE"

No 2.

"MARGARET"

INTRO: *ad lib:*

No 3.

to Coda

⊕ CODA.

WALTZ.
No 286.

MOUNTAIN ECHOES.

Composed by
D. PARFITT.

2nd FLUTE Bb.

INTRO: 

No 1. 

No 2. 

INTRO. *ad lib.*
No 3. 

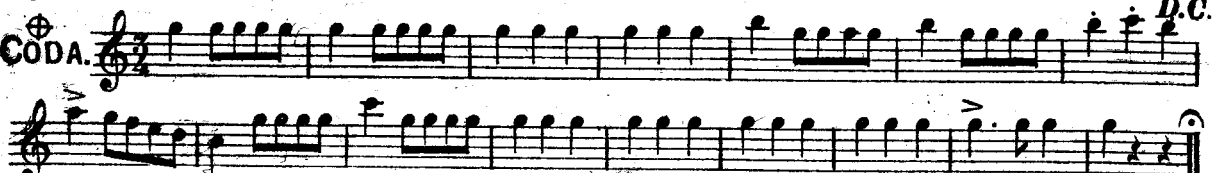
CODA. 

WALTZ.
No. 286.

MOUNTAIN ECHOES.

Composed by
D. PARFITT.

3rd FLUTE Bb.

INTRO. *ff* *rall.*

No. 1. *p* *ff* *S.* D.C.

No. 2. *p* *ff* 1. 2.

INTRO. *ad lib.*
No. 3. *p* *f* *S.* *ff* to Coda. 1. 2. *S.* D.C.

⊕ CODA. *S.*

WALTZ. No 286. "MOUNTAIN ECHOES."

D. Parfitt.

F Flute.

Intro.

No 1.

The Coda section is shown on a single staff. It begins with the instruction 'DC. §' and 'Coda'. The notation includes a double bar line and a repeat sign, followed by a short melodic phrase.

HENRY POTTER & CO. only address 36 & 38, West St: Charing * Road, LONDON, w.c.

WALTZ.
No 286.

MOUNTAIN ECHOES.

E♭ FLUTE.

Composed by
D. PARFITT.

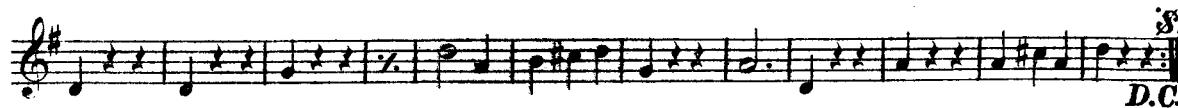
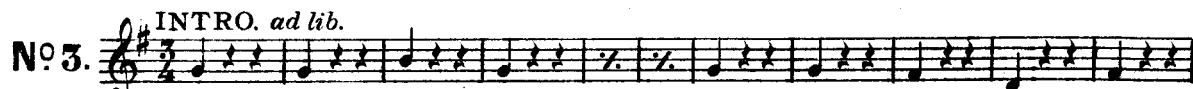
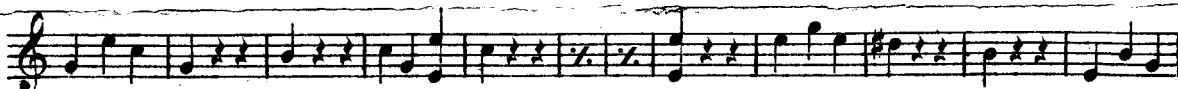
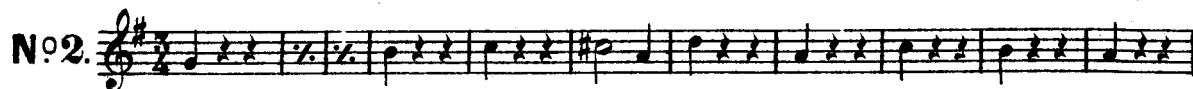
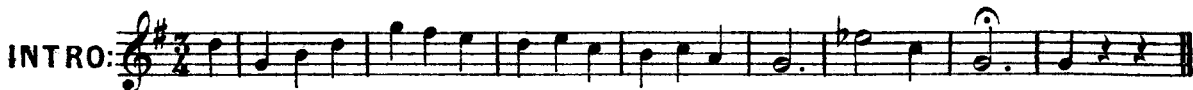

286

MOUNTAIN ECHOES

WALTZ

H. POTTER & CO. 36 & 38 West St: Charing Cross Road, LONDON. W.C.2.
MANUFACTURERS OF DRUMS : FLUTES : BUGLES :

ALSO REPAIRS

B \flat BASS FLUTE

D. PARFITT

No. 1.

INTRO. $\frac{3}{4}$ *ff* *rall.*

No. 2. $\frac{3}{4}$

No. 3. $\frac{3}{4}$ $\%$ *to Coda* \oplus

CODA \oplus

The coda is a short musical phrase in 3/4 time, marked with a circled plus sign (\oplus). It begins with a half note followed by a quarter note, and ends with a final cadence.

D.S. al Coda

WALTZ.
No 286.

MOUNTAIN ECHOES.
SIDE DRUM.

D. PARFITT.

INTRO:

s. No 1. 16

s. No 2. 12

s. No 3. INTRO; *ad lib.* 16

to coda ⊕

s. ⊕ CODA.

HENRY POTTER & CO. only address 36 & 38, West St. Charing Road, LONDON, W.C.

THREE RETREATS.

MOUNTAIN ECHOES.

N^o 1. BASS DRUM.

D. PARFITT.

INTRO:

S. 16

