

## FUNERAL MARCHES

H. POTTER & CO. 36 & 38 West St: Charing Cross Road, LONDON. W.C.2.  
 MANUFACTURERS OF DRUMS: FLUTES: BUGLES: ALSO REPAIRS

E♭ PICCOLO

F. JOYCE

1

INTRO. AD LIB.

CHOPIN

D.C.

## AT THE HOUR OF TRIAL

2

## IN HIS OWN RAIMENT CLAD

3

D.C.

No 318.

# FUNERAL MARCHES.

1st FLUTE.

F. JOYCE.

Intro. ad lib.

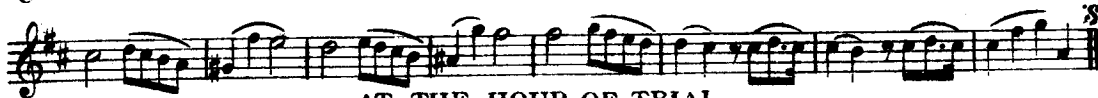
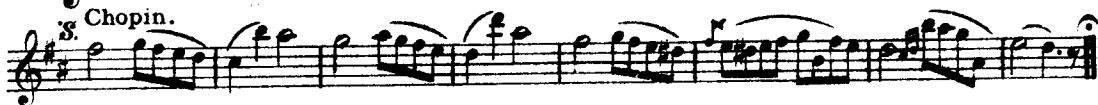

AT THE HOUR OF TRIAL.

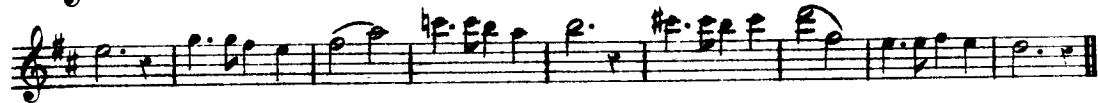
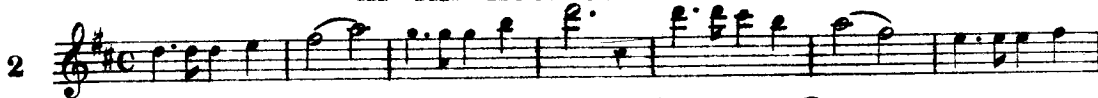

IN HIS OWN RAIMENT CLAD.

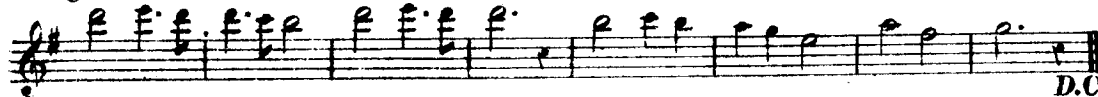
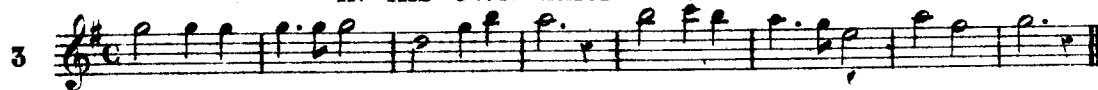

HENRY POTTER & CO. only address 36 & 38, West St: Charing \* Road LONDON. w.c.

NO 318.

# FUNERAL MARCHES.

2<sup>nd</sup> FLUTE.

F. JOYCE.

1 *grva ad lib.*  
Intro. ad lib.

*S.* Chopin.

AT THE HOUR OF TRIAL.

2

IN HIS OWN RAIMENT CLAD.

3

D.C.

HENRY POTTER & CO. only address 36 & 38, West St: Charing  $\times$  Road, LONDON. w.c.

FUNERAL MARCHES.

3<sup>rd</sup> FLUTE.

F. JOYCE.

1 *Intro. ad lib.*

*S. Chopin.*

AT THE HOUR OF TRAIL.

2

IN HIS OWN RAIMENT CLAD.

3

*D.C.*

NO 318.

# FUNERAL MARCHES.

F FLUTE.

F. JOYCE.

Intro. ad lib.



AT THE HOUR OF TRIAL.

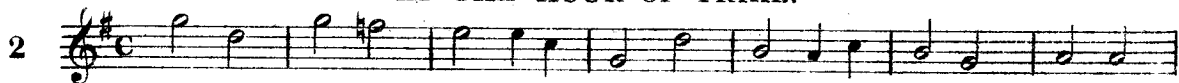

IN HIS OWN RAIMENT CLAD.

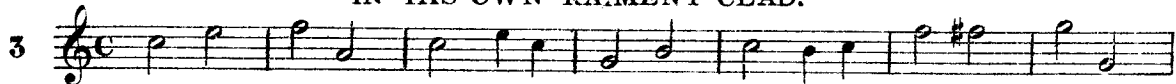

D.C.

HENRY POTTER & CO. only address 36 & 38, West St: Charing X Road, LONDON. W.C.

No 318.

# FUNERAL MARCHES.

E♭ FLUTE.

F. JOYCE.

1 *Intro. ad lib.*

*g. Chopin.*

*g.*

AT THE HOUR OF TRIAL.

2

IN HIS OWN RAIMENT CLAD.

3

*D.C.*

HENRY POTTER & CO. only address 36 & 38, West St: Charing ✕ Road, LONDON. w.c.

## FUNERAL MARCHES

H. POTTER & CO. 36 & 38 West St: Charing Cross Road, LONDON. W.C.2.  
 MANUFACTURERS OF DRUMS: FLUTES: BUGLES: ALSO REPAIRS

B♭ BASS FLUTE

F. JOYCE

1

INTRO. AD LIB.

CHOPIN

D.C.

## AT THE HOUR OF TRIAL

2

## IN HIS OWN RAIMENT CLAD

3

D.C.

No 318.

# FUNERAL MARCHES.

SIDE DRUM.

F. JOYCE.

1 *Intro. ad lib.* 6 *p pp*

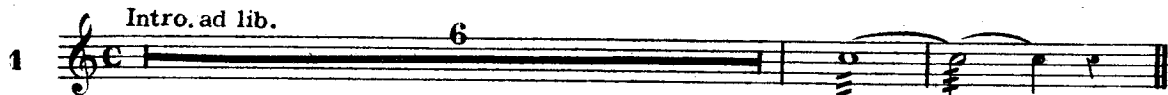

*g. Chopin. p*



*p* *g.*



2 *AT THE HOUR OF TRIAL. p*



3 *IN HIS OWN RAIMENT CLAD. p*

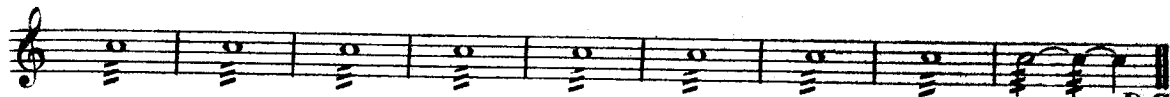

HENRY POTTER & CO. only address 36 & 38, West St: Charing  Road, LONDON. w.c. *D.C.*



# FUNERAL MARCHES.

No 318.

BASS DRUM.

F. JOYCE.

1 *Intro. ad lib.* 6

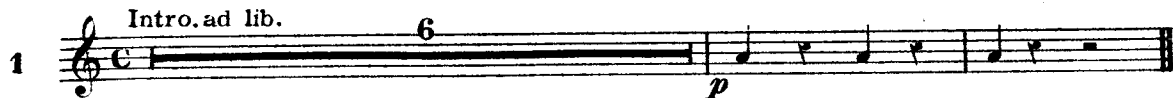

*S. Chopin.*



AT THE HOUR OF TRIAL.

2

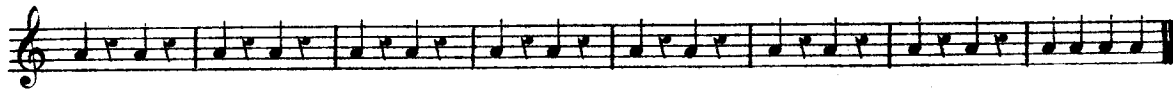
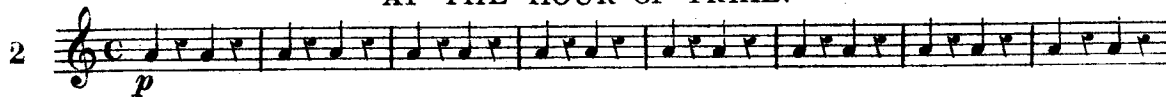

IN HIS OWN RAIMENT CLAD.

3

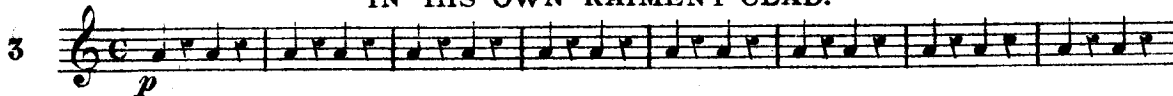

*D.C.*

HENRY POTTER & CO. only address 36 & 38, West St: Charing  Road, LONDON. W.C.