

PICCOLO

"THE LOYAL WALTZ"

Arr. W^M RENNIE.

"THE LOYAL WALTZ"

Arr. WM RENNIE.

Moderato.

ff *mf*

A

f *ff*

B

p *f*

C

D

ff

E

1 2. *8va. ad. lib.*

f

ff RAL. - - - -

"THE LOYAL WALTZ"

Arr. WM RENNIE.

2ND. TREBLE / B^b FLUTE.

MODERATO.

SOLO. CONCERT.

"THE LOYAL WALTZ"

Arr. W^m RENNIE.

MODERATO.

A

B

C

D

E

1ST CONCERT.

"THE LOYAL WALTZ"

Arr. W^m RENNIE.

MODERATO.

ff mf

[A]

[B]

[C]

[D]

[E]

1. 2.

p - mf f

ff RALL. - - - -

CONCERT 2 / $E\flat$

"THE LOYAL WALTZ"

Arr. W^M RENNIE.

G. ALTO

"THE LOYAL WALTZ"

Arr. W^M RENNIE.

MODERATO.

ff mf

A B

f ff

C D

E

p. f

ff

p-mf f

ff RALL - - - -

SIDE DRUM

"THE LOYAL WALTZ"

Arr. WM RENNIE.

A "OUL' ORANGE FLUTE"

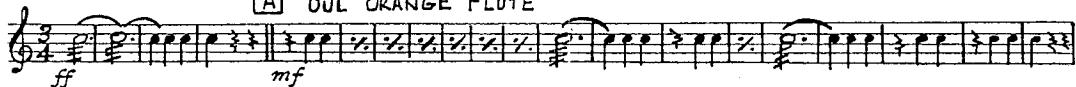

B "DOLLY'S BRAE"

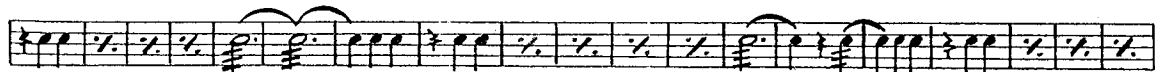
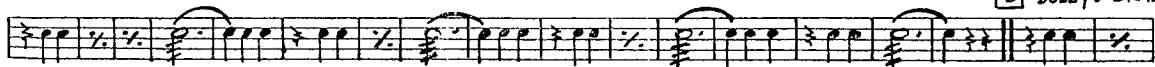

C "NO SURRENDER"

D

f

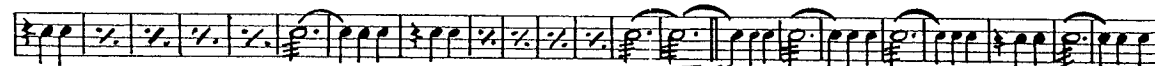

E "SPRIGS OF KILREA"

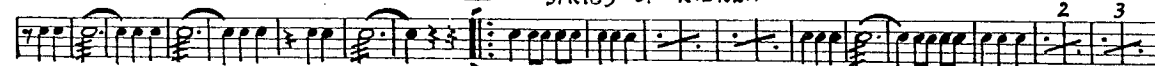

p-mf

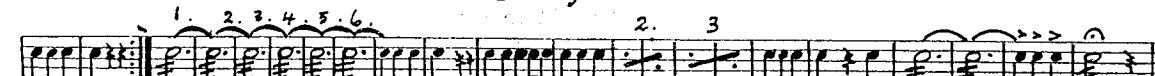

f

ff

RALL ---