

250

EMPRESS

QUICK MARCH

H. POTTER & CO. 36 & 38 West St: Charing Cross Road, LONDON. W.C.2.
MANUFACTURERS OF DRUMS: FLUTES: BUGLES:

ALSO REPAIRS

E \flat PICCOLO

F. JOYCE

QUICK MARCH.
No 250.

"EMPRESS"
1st Flute B \flat .

F. JOYCE.

HENRY POTTER & CO. only address 36 & 38, West St: Charing \clubsuit Road, LONDON. W.C.

QUICK MARCH.
No 250.

"EMPRESS"

2nd Flute B \flat .

F. JOYCE.

ff

p

1. || 2.

ff

1. || 2. TRIO.

p

ff

D.C.

HENRY POTTER & CO. only address 36 & 38, West St: Charing \clubsuit Road, LONDON. W. C.

QUICK MARCH.

"EMPRESS"

No 250.

3rd Flute B \flat .

F. JOYCE.

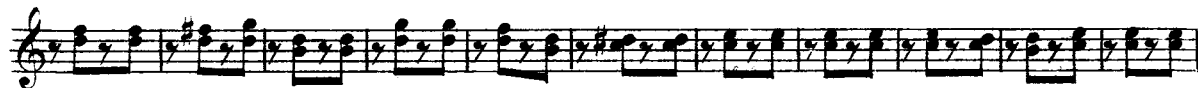

HENRY POTTER & CO. only address 36 & 38, West St: Charing \times Road, LONDON. W. C. D.C.

QUICK MARCH.
No 250.

"EMPRESS"

F Flute.

F. JOYCE.

ff

p

1. || 2.

ff

1. || 2. TRIO.

ff

HENRY POTTER & CO. only address 36 & 38, West St: Charing  Road, LONDON. W. C. *D.C.*

QUICK MARCH.

"EMPRESS"

NO 250.

E♭ Flute.

F. JOYCE.

1. || 2.

TRIO.

1. || 2.

HENRY POTTER & CO. only address 36 & 38, West St. Charing Road, LONDON. W. C.

D.C.

250

EMPRESS

QUICK MARCH

H. POTTER & CO. 36 & 38 West St: Charing Cross Road, LONDON. W.C.2.
 MANUFACTURERS OF DRUMS: FLUTES: BUGLES:
 ALSO REPAIRS

B \flat BASS FLUTE

F. JOYCE

TRIO

p

ff

1 2

QUICK MARCH.
No 250.

"EMPRESS"

Side Drum.

F. JOYCE.

HENRY POTTER & CO. only address 36 & 38, West St. Charing  Road, LONDON. W.C. D.C.

QUICK MARCH.

"EMPRESS"

Nº 250.

Bass Drum.

F. JOYCE.

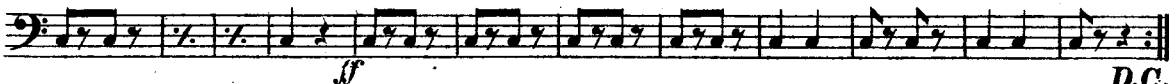
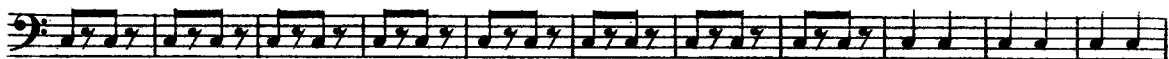
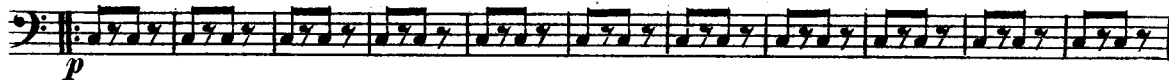

HENRY POTTER & CO. only address 36 & 38, West St: Charing  Road, LONDON. W. C. ^{D.C.}