

E<sup>b</sup> Piccolo

INTERNATIONAL

R. B. HALL.

Quick March

R. B. Hall

"INTERNATIONAL"

1st B♭ Flute.

2<sup>ND</sup> FLUTE

INTERNATIONAL

R. B. HALL

2<sup>ND</sup> FLUTE

INTERNATIONAL

R. B. HALL

TRIO.

3RD. FLUTE

INTERNATIONAL.

R. B. HALL.

3RD. FLUTE

INTERNATIONAL.

R. B. HALL.

6/8

*p* *f* *p* *f* *p* *f*

Solo.

TRIO.

1. 2. 1. 2.

F FLUTE

INTERNATIONAL.

R. B. HALL.

This is a handwritten musical score for F Flute, titled "INTERNATIONAL." by R. B. Hall. The score is written on ten staves in 6/8 time. The key signature is one sharp (F#). The music features a variety of dynamics including *p* (piano), *f* (forte), and *TRIO*. There are numerous articulations such as accents, slurs, and staccato markings. The score includes first and second endings, indicated by "1." and "2." above the notes. A section labeled "TRIO" begins on the third staff. The piece concludes with a double bar line and repeat signs.

E<sup>b</sup> FLUTE

INTERNATIONAL.

R. B. HALL.

B<sup>b</sup> Bass.

INTERNATIONAL.

R. B. HALL.

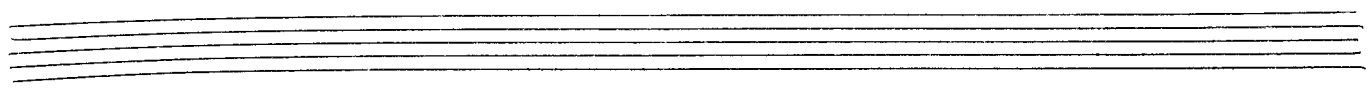

SIDE DRUM

INTERNATIONAL

R.B. HALL

BASS DRUM

INTERNATIONAL

R. B. HALL

1 2 3 4 5 6 7 8

#

> > > TRIO, 1 2 3 4 5 6 7

1 2 3 4 5 6 7 1 2 3 4 5 6 7 1 2 3 4

5 6 7 2. 2.

1 2 3 4 5 6 7 1 2 3 4 5 6 7 1 2 3 4

5 6 7 1 2 3 4 5 6 7