

HASLEMERE

No. 210
QUICK MARCH

E♭ PICCOLO

G. W. LEA

TRIO

TRIO

D.C.

H. POTTER & CO. 36 & 38 West St: Charing Cross Road, LONDON. W.C.2.

QUICK MARCH.

"HASLEMERE"

NO 210.

1st FLUTE B \flat .

G.W. LEA.

HENRY POTTER & CO. only address 36 & 38, West St: Charing \times Road, LONDON. W.C.

D.C.

QUICK MARCH.

"HASLEMERE"

NO 210.

2nd FLUTE B \flat .

G. W. LEA.

1. 2.

1. 2.

Trio.

D.C.

HENRY POTTER & CO, only address 36 & 38, West St; Charing \times Road, LONDON. W. C.

QUICK MARCH.

"HASLEMERE"

NO. 210.

3rd FLUTE B \flat .

G. W. LEA.

1. 2.

1. 2.

Trio.

1. 2. *tr*

D.C.

HENRY POTTER & CO. only address 36 & 38, West St: Charing \times Road, LONDON. W.C.

QUICK MARCH.

"HASLEMERE"

NO 210.

F FLUTE.

G.W. LEA.

D.C.

HENRY POTTER & CO. only address 36 & 38, West St: Charing \times Road, LONDON. W.C.

HASLEMERE

No. 210
QUICK MARCH

E♭ FLUTE

G. W. LEA

1 2

TRIO

1 2

D.C.

H. POTTER & CO. 36 & 38 West St: Charing Cross Road, **LONDON. W.C.2.**
MANUFACTURERS OF DRUMS: FLUTES: BUGLES: ALSO REPAIRS

QUICK MARCH.

"HASLEMERE"

No 210.

B \flat BASS FLUTE.

G. W. LEA.

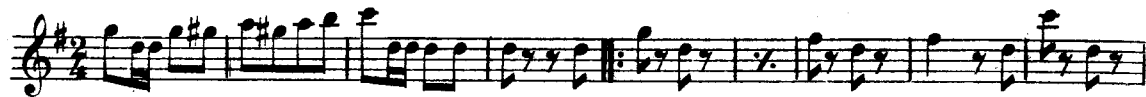

D.C.

HENRY POTTER & CO. only address 36 & 38, West St: Charing \times Road, LONDON. W.C.

QUICK MARCH.

"HASLEMERE"

N^o 210.

SIDE DRUM.

G. W. LEA.

HENRY POTTER & CO. only address 36 & 38, West St: Charing  Road, LONDON. W.C.

QUICK MARCH.

"HASLEMERE"

Nº 210.

BASS DRUM.

G. W. LEA.

HENRY POTTER & CO. only address 36 & 38, West St: Charing ✕ Road, LONDON. W.C.