

# FANTASIA

Introducing Melodies from  
POPULAR OPERAS.

No 175.

E♭ Piccolo.

Arr: by F. M<sup>c</sup> COY.

*Allegro con brio.* (LES HUGUENOTS.)

*Allegro con Spirito.* (LES HUGUENOTS.)

*Tempo di Marcia.* (SOLDIERS CHORUS "FAUST")

*Lunga pausa.*

*Tempo di Valse.* (LUCIA DE LAMMERMOOR.)

*hr.* *accet.* *poco piu mosso.* *Solo Flute.* *p rall.*

*Poco piu Sostenuto. (NORMA.)*

*p marcato. ff* *hr.* *p* *ff* *ff*

*Galop. (BOHEMIAN GIRL.)*

*ff. Allegro Vivace.* *p* *tr* *tr* *1* *1*

# FANTASIA

No 175.

Introducing Melodies from  
POPULAR OPERAS.

(LES HUGUENOTS.)  
*Allegro con brio.*

1st Flute B $\flat$ .

Arr: by F. McCOY.

N.B. There is another page to complete this piece.

Henry Potter & Co only address 36/38, West St: Charing Road, London. W.C.

*cres.* *f*  
*accel:*  
*poco piu mosso.* *f*  
*Solo Fl:*  
*pp rall.*

*Poco piu Sostenuto. (NORMA.)*

*pp marcato. ff*

1. 2.

*Galop. (BOHEMIAN GIRL.)*

*Allegro vivace.*

# FANTASIA

Introducing Melodies from  
POPULAR OPERAS.

2nd Flute B♭.

Arr: by F. M<sup>o</sup> COY.

*Allegro con brio.* (LES HUGUENOTS.)

*ff* *Div.*

*Allegro con Spirito.* (LES HUGUENOTS.)

*rall....* *p Solo. stacc.*

*cres.* *p Div.* (SOLDIERS CHORUS- "FAUST.")

*<> pp* *Tempo di Marcia.* *Solo.*

*Div.* *Solo.*

*ff* *Tempo di Valse.*

*Sempre legato.* (LUCIA DE LAMMERMOOR.)

*Larga pausa. mf*

*p Div.* *Solo.* *accel.*

*Poco piu Sostenuto.* (NORMA.)

*marcato* *pp* *rall....* *p* *Solo.*

1. 2.

*Galop.* (BOHEMIAN GIRL.)

*ff* *ff* *Allegro vivace.*

*ff* *ff*

# FANTASIA

No 175.

Introducing Melodies from  
POPULAR OPERAS.

3rd Flute B $\flat$ .

Arr. by F. Mc COY.

*Allegro con brio.* (LES HUGUENOTS.)  
*ff* *Div.* *3* *3* *3* *3* *rall.*

*Allegro con Spirito.* (LES HUGUENOTS.)  
*p* *stacc.* *cres.* *Div.*

*Tempo di Marcia.* (SOLDIERS CHORUS "FAUST")  
*pp* *Solo.* *Div.*

*Tempo di Valse.*  
*Langu pausa.* *mf* *Solo.*

*Sempre legato.* (LUCIA DE LAMMERMOOR.)  
*p* *Div.* *cres.* *Poco più mosso.*

*accel.* *pp* *rall.*

*Poco più Sostenuto.* (NORMA.)  
*p* *marcato.*

*Galop.* (BOHEMIAN GIRL.)  
*ff* *Allegro Vivace.* *p* *ff*

# FANTASIA

Introducing Melodies from  
POPULAR OPERAS.

NO 175.

F Flute.

Arr: by F. M<sup>c</sup> COY.

*Allegro con brio.* (LES HUGUENOTS.)

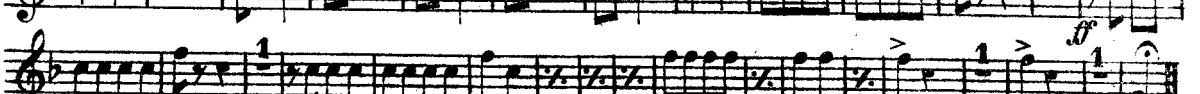
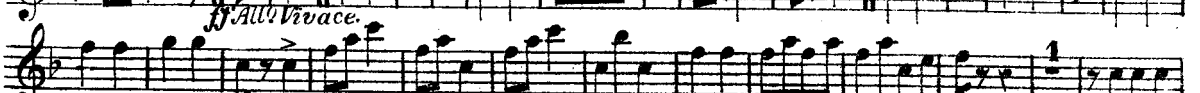
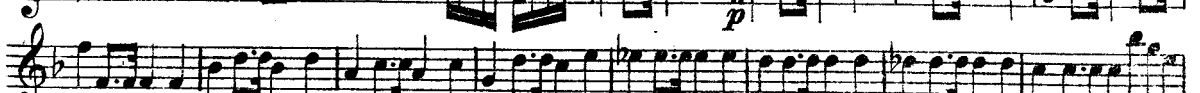
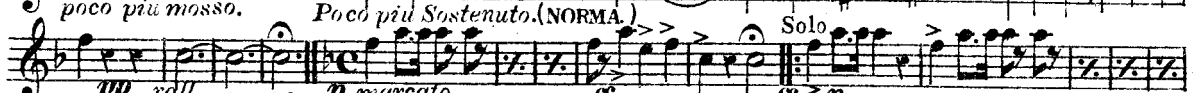
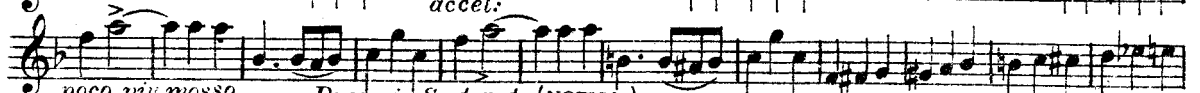
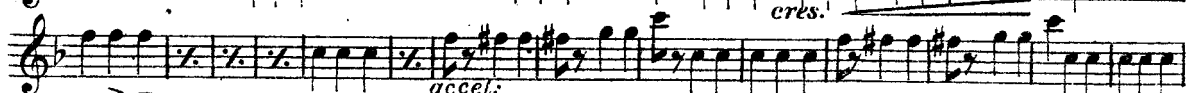
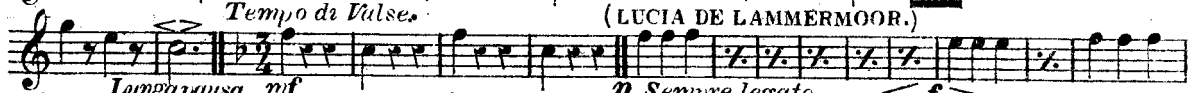
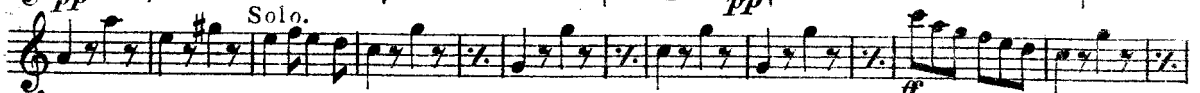
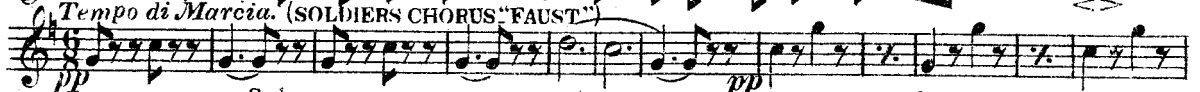
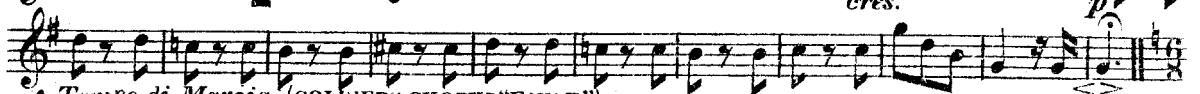
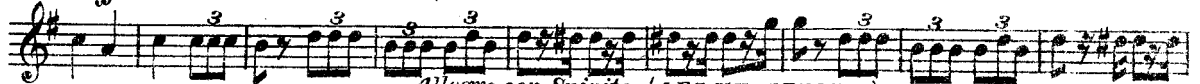

# FANTASIA

Introducing Melodies from  
POPULAR OPERAS.

No 175.

E $\flat$  Flute.

Arr: by F. M $^c$  COY.

*Allegro con brio.* (LES HUGUENOTS.)

*Allegro con Spirito.* (LES HUGUENOTS.)

*Tempo di Marcia.* (SOLDIERS CHORUS—"FAUST")

*Tempo di Valse.*

(LUCIA DE LAMMERMOOR.)

*Poco piu Sostenuto.* (NORMA.)

Solo.

*Galop.* (BOHEMIAN GIRL.)

*Allo Vivace.*

# N<sup>o</sup> 175. FANTASIA. Introducing Melodies from Popular Operas.

HENRY POTTER & C<sup>o</sup>, 36/38, West St, Charing + Rd, LONDON.W.C.2.

“Les Huguenots”  
Allegro con Brio

B $\flat$  Bass Flute.

Arr $\dagger$  by F.M $\dagger$  Coy.

ff

“Les Huguenots”  
Allegro con Spirito

rall p stacc

cres

pp

ff

larga

“Soldiers Chorus: Faust.”  
Tempo di Marcia

pp Solo pp

ff

Tempo di Valse

mf

“Lucia di Lammermoor.”  
p Sempre legato.

cres

1

accel

poco piu mosso

pprall

“Norma”  
Poco piu sostenuto

p > marcato

ff

Solo.

p-f

“Bohemian Girl”  
Allegro Vivace

ff Galop

1

ff

1

1

# FANTASIA

No 175.

Introducing Melodies from  
POPULAR OPERAS.

*Allegro con brio.*

Side Drum.

Arr: by F. Mc COY.

# FANTASIA

Introducing Melodies from  
POPULAR OPERAS.

№175.

Bass Drum.

Arr: by F.M. COY.

*Allegro con brio.*
