

**E♭ Piccolo**

ULSTER FLUTE BAND JOURNAL.  
Published by CHAS. ROLLINS, 54, Donegall Street, Belfast

# DUKE STREET

SACRED MARCH.

arr by H. GILLESPIE.

# 1st Bb Flute

## ULSTER FLUTE BAND JOURNAL.

Published by CHAS. ROLLINS, 54, Donegall Street, Belfast.

### SACRED MARCH.

# DUKE STREET

arr. by H. GILLESPIE.

2nd By Flute

ULSTER FLUTE BAND JOURNAL.

Published by CHAS. ROLLINS, 54, Donegall Street, Belfast.

# DUKE STREET

SACRED MARCH.

arr. by H. GILLESPIE.

3rd B $\flat$  Flute

SACRED MARCH.

DUKE STREET

arr. by H. GILLESPIE

*sf*

*p*

1. 2.

*sf*

TRIO

*mf*

*p*

*mf*

# F Flute

ULSTER FLUTE BAND JOURNAL.  
Published by CHAS. ROLLINS, 54, Donegall Street, Belfast.

## DUKE STREET

SACRED MARCH:

arr. by H. GILLESPIE.

The musical score is written for F Flute in 2/4 time and G major. It is divided into two main sections: 'SACRED MARCH' and 'TRIO'.  
The 'SACRED MARCH' section consists of the first seven staves. It begins with a dynamic of *sf* (sforzando) and includes various rhythmic patterns and slurs. A first ending (marked '1.') and second ending (marked '2.') are present in the fifth staff. The section concludes with a double bar line.  
The 'TRIO' section consists of the final four staves. It begins with a dynamic of *mf* (mezzo-forte) and features a key signature change to one flat (F major) in the second staff. The section ends with a double bar line and a repeat sign.

**E♭ Bass**

**ULSTER FLUTE BAND JOURNAL.**

Published by CHAS. ROLLINS, 54, Donegall Street, Belfast.

**DUKE STREET**

**SACRED MARCH.**

arr. by H. GILLESPIE.

**B♭ Bass**

ULSTER FLUTE BAND JOURNAL.

Published by CHAS. ROLLINS, 54, Donegall Street, Belfast.

# DUKE STREET

arr. by H. GILLESPIE.

SACRED MARCH.

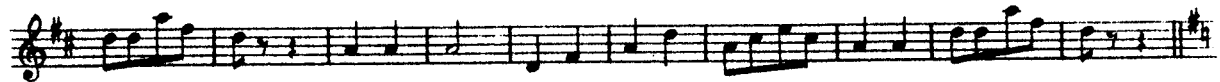
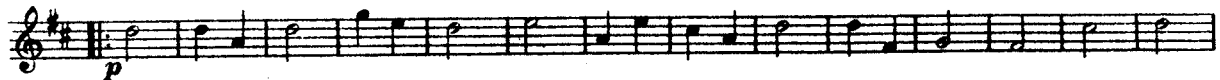
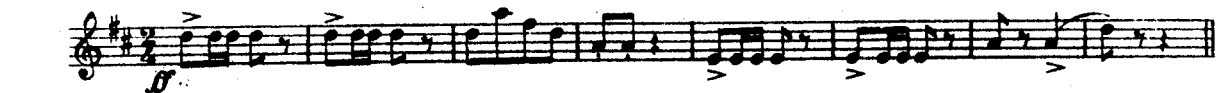

TRIO

# Side Drum

## ULSTER FLUTE BAND JOURNAL.

Published by CHAS. ROLLINS, 54, Donegall Street, Belfast.

### DUKE STREET

SACRED MARCH.

arr. by H. GILLESPIE.

# Bass Drum

## ULSTER FLUTE BAND JOURNAL.

Published by CHAS. ROLLINS, 54, Donegall Street, Belfast.

### DUKE STREET

SACRED MARCH.

arr. by H. GILLESPIE.
