

E♭ Piccolo

"Sabbath Morn"

T. H. WRIGHT

"SABBATH MORN"

Published by C. ROLLINS & SONS, Donegall Street, Belfast

2nd B^b FLUTE

"SABBATH MORN"

Arr. by
H. GILLESPIE.

-SABBATH MORN-

ARR. BY
H. GILLESPIE

3rd Flute

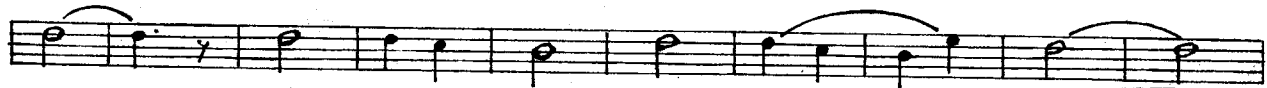

D.C.

SACRED MARCH

"SABBATH MORN"

Arr. by H. GILLESPIE

F Flute

Published by C. ROLLINS & SONS, Donegall Street, Belfast

ff

p

mf

f

TRIO.

mf

ff

8va. ad. lib.

D.C.

"SABBATH MORN"

Arr. by H. GILLESPIE

Published by C. ROLLINS & SONS, Donegall Street, Belfast

C.I. FLUTE.

D.C.

E♭ FLUTE**SABBATH MORN**

Arr. H. GILLESPIE

SACRED MARCH

Musical score for E♭ Flute, titled "Sabbath Morn" by H. Gillespie. The score is in 2/4 time and features a melody with various dynamics (ff, p, mf, f) and articulations (accents, slurs). The piece is marked as a "Sacred March".

Published by C. ROLLINS.

54, Donegall St. Belfast.

"SABBATH MORN"

B-Flat Bass

Published by C. ROLLINS & SONS, Donegall Street, Belfast

C. BASS FLUTE

SABBATH MORN

Arr. H. GILLESPIE

ff

p

mf

f

p

ff

SIDE DRUM

SABBATH MORN

ARR. by
H. GILLESPIE

BASS DRUM.

- SABBATH MORN -

ARR. H. GILLESPIE.

ff

p

mf

1

f

f

f

TRIO.

p

mf

ff