

OLD PANAMA

ALFORD

PICCOLO

Sao 1st G

"OLD PANAMA"

ALFORD

This is a handwritten musical score for the piece "Old Panama" by Alford. The score is written on ten staves of music. The notation includes various rhythmic values, accidentals, and articulation marks. Key features include:

- Staff 1:** The beginning of the piece, featuring a complex rhythmic pattern with many sixteenth and thirty-second notes.
- Staff 3:** Shows a change in texture with more sustained notes and some rests.
- Staff 5:** Includes a section marked "2" and a section marked "3", indicating different rhythmic or melodic patterns.
- Staff 7:** Features a section marked "1st" and "2nd" in boxes, indicating first and second endings.

1st G

"OLD PANAMA"

ALFORD
ARR. J. MURDIE

OLD PANAMA

1ST

"OLD PANAMA"

ALFORD

ARR. J. MURDIE

~~2ND~~ CONCERT

SOLO
1ST CONCERT

"OLD PANAMA"

ALFORD ARR. T. MURDIE

"OLD PANAMA"

2ND CONCERT

ALFORD ARR. J. MURDE

3. CONCERT. OLD PANAMA.

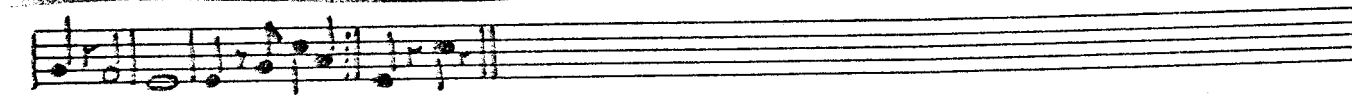
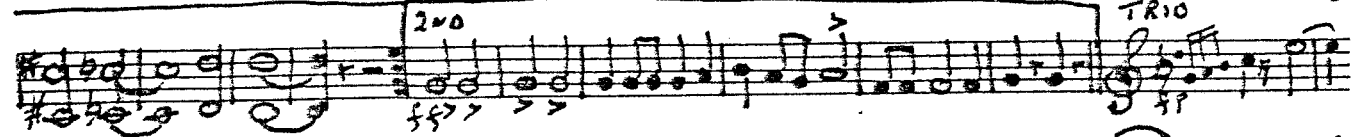
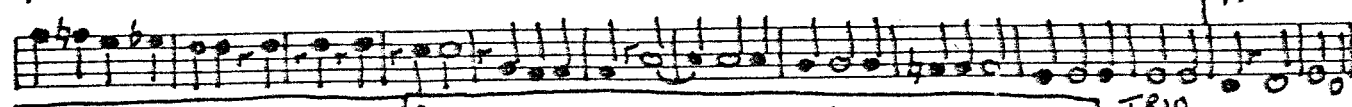
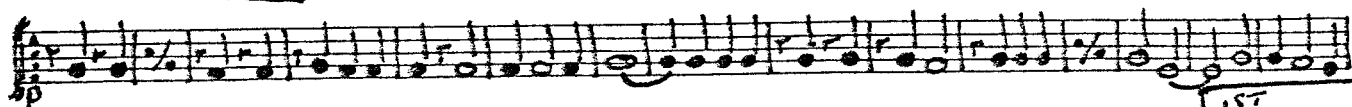
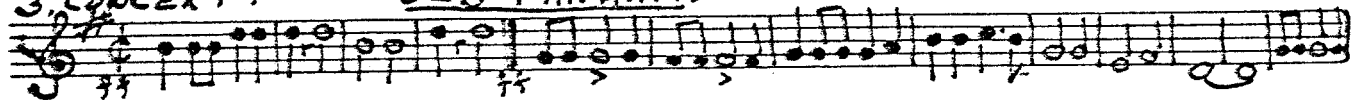

OLD PANAMA

ALFORD ARR. J. MURBLE

ALTO

The score features various musical notations such as slurs, accents, and repeat signs, indicating a complex and expressive piece of music.

OLD PANAMA

ALFORD ARR. J. MURDIE

BASS

"OLD PANAMA"

ALFORD ARR. J. MURDIE

DRUMS

This is a handwritten musical score for drums, consisting of ten staves of music. The notation is written in bass clef and includes various rhythmic patterns, rests, and dynamic markings. The score is organized into several measures, with some measures containing multiple drum parts. Key features include:

- Staff 3:** Shows a change in the rhythmic pattern, with a 'sf' (sforzando) marking.
- Staff 4:** Features a 'p' marking and a 'TRAO' (trill) marking.
- Staff 5:** Includes a '2u p.' (two up piano) marking and a 'TRAO' marking.
- Staff 6:** Contains a 'sf' marking and a series of rhythmic patterns.
- Staff 8:** Continues the rhythmic patterns, with a 'sf' marking.
- Staff 9:** Features a '100' marking and a 'TRAO' marking.
- Staff 10:** Ends with a final rhythmic pattern and a double bar line.