

BLUE BELL

SCHOTTISCHE

Ch. Le THIÈRE.

F. PICCOLO.

BLUE BELL

BOOSEY & HAWES

SCHOTTISCHE

MUSIC PUBLISHERS

1st B. FLUTE.

BLUE BELL

SCHOTTISCHE

Ch. Le THIÈRE.

2nd B. FLUTE.

BLUE BELL

SCHOTTISCHE

Ch. Le THIÈRE.

3rd B. FLUTE.

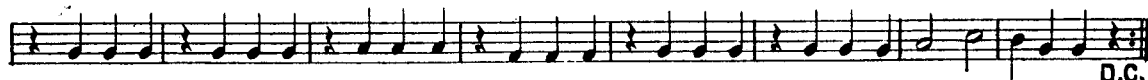
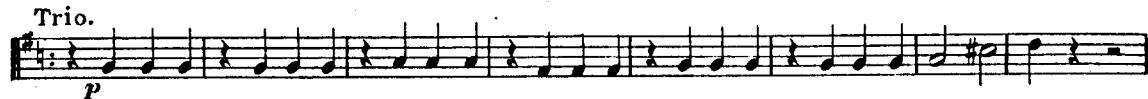
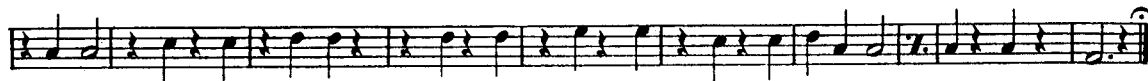

BLUE BELL

SCHOTTISCHE

F. FLUTE.

Ch. Le THIÈRE.

p

f

p

p

Trio.

p

D.C.

BLUE BELL

SCHOTTISCHE

Ch. Le THIÈRE.

SIDE DRUMS.

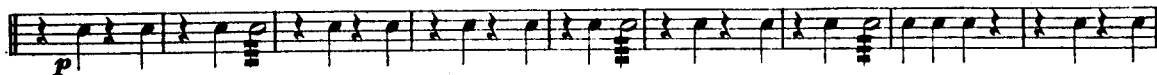

Trio.

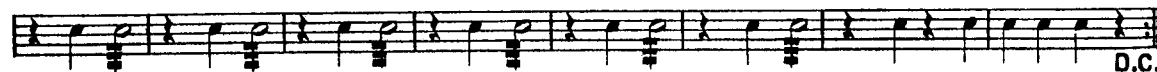

BLUE BELL

SCHOTTISCHE

TRIANGLE.

Ch. LeTHIERE.

p

hr

hr *hr*

f *hr* *hr* *hr* *hr* *hr* 1^o 2^o *hr*

p

hr *hr* *hr* *hr* *hr*

Trio.

p

hr

D.C.

BLUE BELL

SCHOTTISCHE

Ch. Le THIÈRE.

BASS DRUM.
