

# BALMORAL

MARCH (SACRED)

Arr. H. GILLESPIE

E♭ Piccolo

1st  $\text{B}^{\flat}$  FLUTE

# BALMORAL

MARCH (SACRED)

ARR. H. GILLESPIE

2ND B<sup>b</sup> FLUTE

# BALMORAL

MARCH (SACRED)

Arr. H. GILLESPIE

*f*

*p - mf*

*mf*

*f*

*ff*

TRIO

*mf* *f* *p - mf*

*ff*

3rd B<sup>b</sup> Flute

# BALMORAL

MARCH (SACRED)

Arr. H. GILLESPIE

*ff*

*p* *p-mf*

*mf*

*f* *f*

*ff*

TRIO

*mf* *f* *p-mf*

*ff*

F. Flute

# BALMORAL

MARCH (SACRED)

Arr. H. GILLESPIE

TRIO

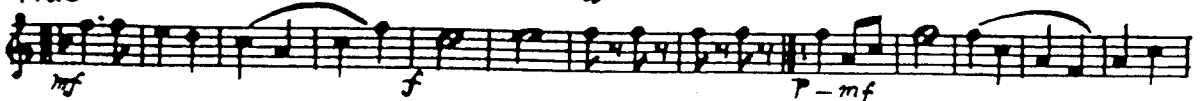

# BALMORAL

MARCH (SACRED)

Arr. H. GILLESPIE

1<sup>ST</sup> C FLUTE

*ff*

*p* *p-mf*

*mf*

*f*

*p* *f*

TRIO.

*mf*

*p* *mf*

*ff*

E<sup>b</sup> Flute

# BALMORAL

MARCH (SACRED)

Arr. H. GILLESPIE

ff

*p* *p-mf*

*mf*

*f* *f*

*ff*

TRIO

*mf* *p* *-mf*

*ff*

B<sup>b</sup> BASS

# BALMORAL

MARCH (SACRED)

ATT. H. GILLESPIE

SACRED MARCH

BALMORAL

Arr. H. GILLESPIE.

C. BASS.

*ff*

*p* *p-mf*

*mf*

*f*

*f* *ff*

TRIO.

*mf* *f*

*p-mf*

*mf* *ff*

SIDE DRUM

# BALMORAL

MARCH (SACRED)

Arr. H. GILLESPIE

BASS DRUM

# BALMORAL

MARCH (SACRED)

Arr. H. GILLESPIE

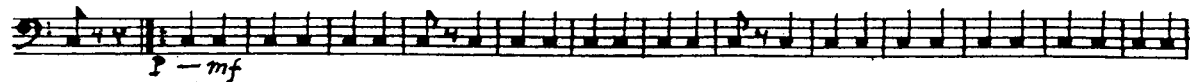
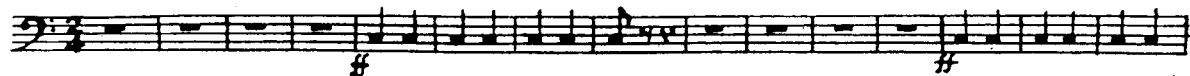

TRIO

