

No. 1 Eb Picc.

AVONDALE
- SACRED MARCH -

ARR. H. GILLESPIE

"AVONDALE"

ARRANGED BY

H. GILLESPIE.

1st. B^b FLUTE.

AVONDALE 2ND FLUTE

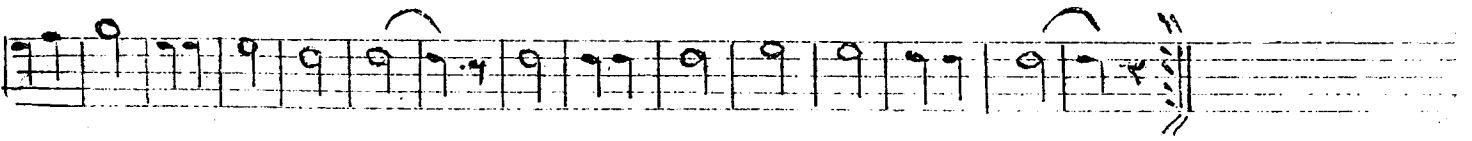
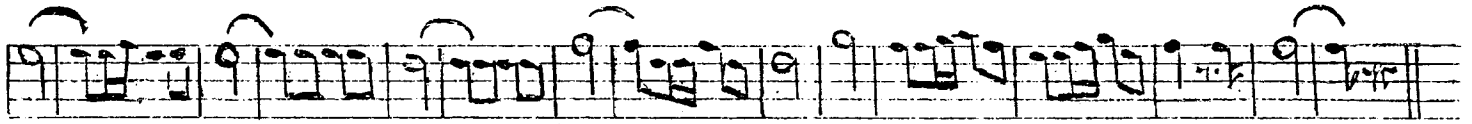
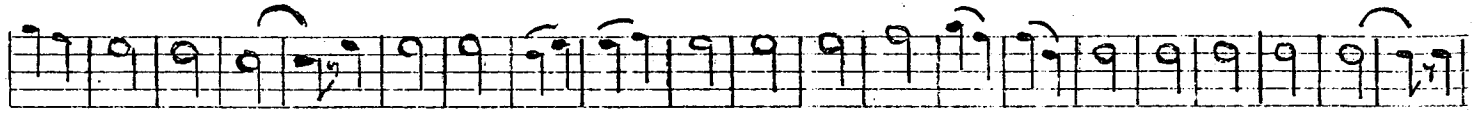
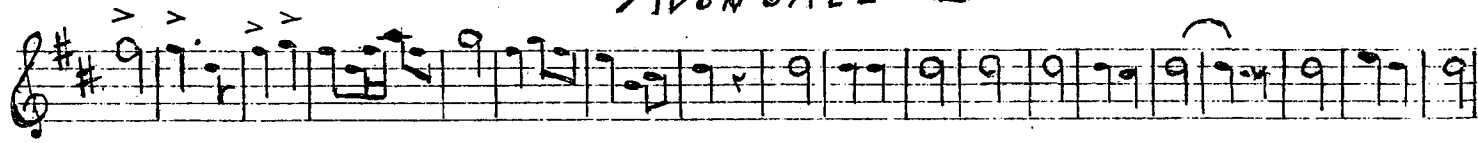

"AVONDALE"

SACRED MARCH

ARRANGED BY
H. GILLESPIE.

F. FLUTE

E^b FLUTE.

"AVONDALE"

SACRED MARCH

ARRANGED BY

H. GILLESPIE.

B♭ BASS

"AVONDALE"

SIDE DRUM

AVONDALE

SACRED MARCH

ARRANGED BY

H. GILLISPIE

BASS DRUM.

"AVONDALE"

SACRED MARCH

ARRANGED BY

H. GILLESPIE.

